



Annual Report

GPMCT to Celebrate 20 Years, 1993–2013

In 2013, Great Pond Mountain Conservation Trust celebrates 20 years of conservation work! Enthusiastic volunteers led by Stuart Gross formally incorporated the Trust in 1993, and spent many years maintaining mountain trails, building loon nesting platforms and hosting educational walks and talks before purchasing the 4,300-acre Great Pond Mountain Wildlands in 2005 and opening it to the public.

In the early days, GPMCT focused solely on land around Great Pond Mountain, but soon realized there was a need for conservation in surrounding towns. Our mission now involves conserving land, water and wildlife habitat in northwestern Hancock County. We welcome you and your family to enjoy conserved properties in Orland, Dedham and Bucksport in 2013!



Sharon Bray, one of our first members, at the Penobscot River East Channel shore, low tide.

Why did people join GPMCT in 1993, and why do they support our mission today? One of our first members, Sharon Bray, elucidates:

I first became aware of Stuart Gross' crusade to preserve land around Great Pond Mountain when I moved home in 1988 and was covering an Orland Selectmen's meeting for the Castine newspaper.

Stuart brought the Rev. Charles Brown with him (a Congregational minister in Bucksport for decades), and the two spoke of the value of areas such as Hell Bottom Swamp, Hothole Pond, and the rocky ledges on and around Great Pond Mountain.

After many years of talking to other people, Stuart inspired the formation of the Trust.

As an Orland native, I grew up taking Great Pond Mountain for granted. My father, Richard Bray, took our family to climb it once or twice. My Girl Scout

troop also made the trek. Back then, Don Fish Trail did not exist. We all parked at the hatchery and walked from there.

After living away from Orland for many years, I moved home to find new neighbors and many strangers from away wanting to change our town to be more like somewhere else. Others wanted to keep the town "quaint" the way it was when they bought waterfront property here—no commercial development anywhere. Our jobs were not their concern.

Orland would be dull and inbred without the fresh minds of newer residents, and I appreciate our growing diversity. But I also want to see older Orland people involved in planning, decisions, and conservation of our treasures. Great Pond Mountain Conservation Trust brings together people from many towns and many backgrounds, and I want to continue to support its mission.

Have a story about GPMCT's history? Send it to us at PO Box 266, Orland, ME 04472 or info@greatpondtrust.org.



PHOTO C. DOMINA

Volunteer Frank Browning erects the first GPMCT trail map box on a new Great Pond Mountain trailhead, Oct., 1996

Thank You for your generous support of GPMCT

The following donations were made between June 1, 2011 and May 31, 2012. We are grateful for all gifts, and apologize for any errors and omissions

Stuart M. Gross Legacy Circle

The Stuart M. Gross Legacy Circle honors those donors who have included GPMCT in their estate plans by mentioning the Trust in their wills, naming the Trust as beneficiary of retirement plans or life insurance, or making other legacy gifts to the Trust. We are very grateful to the following donors who have let us know about their intentions.

Anna Durbin & Julia Misplon

Emily & David Hawkins

Harold & Sue Shaw

Jeff Smith

Tim & Bev Stone

Ted & Sue Van Leer

If you've made arrangements that include GPMCT, we'd like to acknowledge your generosity—and if you think that a planned gift might be a way in which you'd like to support GPMCT, please let us know by calling (207) 469-7190 or sending a letter or an e-mail to info@greatpondtrust.org.

Businesses, Organizations & Foundations

Alamoosook Lake Association

Alamoosook Lakeside Inn

Banner City Graphics

Blue Hill Hydraulics, Inc.

Bucks Mills Rod & Gun Club

Bucksport Garden Club

Charles T. & Marion M. Thompson Foundation

Dave's Tractor Services, Inc.

Downeast Audubon

Ellsworth Veterinary Hospital,

James Rausch, DVM

Elmina B. Sewall Foundation

Flying Moose Lodge

GE Foundation Matching

Gifts Program

LaLonde Lawn Care

Maine Coast Heritage Trust

Maine Community Foundation

Natural Resources

Conservation Service

Outback Towing, Tire & Lube

Trail Riders Of Today

Individuals

Brad & Marge Adams

David & Elise Adams

Fred & Ellen Almquist

Jeanette Alosi

Alton & Cathy Ames

Anonymous (4)

Steve Antell & Barbara Leaf

Julia & David Arch

Jeffrey Hart Baker

Robert & Margaret Baker

John & Diane Barlow

Mary Barnes & Peter Neill

Mark & Sherrie Barrows

David Beal

Tom Beck & Kerri Jones

Arnold & Riva Beleant

Marc Berlin & Edith Richardson

Paul Bernard

Frank Best & Amy Thompson

Linda Best

Llewellyn & Deborah E. Bigelow

Connie & Tim Bishop

Michael & Carrie Bishop

Paul Bissonnette

Mary Blackstone

Maurice & Diana Bogdonoff

Joceline Boucher

Standish & Virginia Bourne

Richard Briggs

Richard Brubaker & Linda Laing

Anna Buck

Joseph & Barbara Bukata

Bill & Dede Bullock

Robert & Emily Cambria

Babette Cameron

Clifford & Susan Carlson

Dede & Bruce Carlsten

Jean & Linwood Carville

Tom & Barbara Chargaff

William & Pam Cohen

Mark Conroy

Bridget Cooke

Doug & Nilda Cravens

Janice & James Curry

Paul & Lois Cyr

Anne & Gary Davis

Mike & Ellie Davis

Ray & Betsy Davis

Steven & Roseann Davis

Mary Jane Bush & Susan Davis

Virginia & David Davis

William Davison

Douglas DeAngelis

Blaise deSibour & Leslie Clapp

Deborah DeWitt & Charles Lucas

Christina Diebold

Jim Dinnan

Dick & Sue Dodge

Bob & Jay Dodge

Evelyn Dolan

Cheri & Chris Domina

Paul & Faye Dominovich

Isaac & Barbara Dorr

Art & Marsh Drucker

Ann Dzamba

Ben & Dianna Emory

Peter & Leslie Fairbank

Melissa & David Farr

John & Kathy Field

Allen Fischer & Renate Belville

Fred Call & Family

John & Katherine French, III

Maxine Friend

James Gallagher & Kathie Ga-

ianguest

Sandra & Dwight Gates

David & Rae-Ann Gelinas

Jenny Gibbons

Jeanne Giles

Roger & Betty Gilmore

Bob & Ruth Gomes

Ralph & Constance Gonzales

LCDR Charles &

Theresa Gough, USN, Ret

Phillip & Barbara Graff

Roger & Carol Greene

Ross Greenlaw & Beth A. Jackson

Margaret Griffiths

Edward & Jacqueline Grohoski

David & Stephanie Gross

Rudy & Mickie Haase

John & Penny Halberstadt

Dick Hale & Sharon Bray

Paul Hansen & Kathy Coogan

Barbara Haring

David Hart

Edward & Judith Hartmann

Lionel Harvey

Bambi Hatch

Emily & David Hawkins

John & Barbara Hegenbart

Richard Hero & Jane Whitney

Mollie Heron

Edward & Kathleen Hodgson

Robert & Joan Holmberg

Peggy & Jon Hopkins

Gloria Jean Howard

Christine Howe

David Howe

George Hunt

Jim & Bea Hunt

Bobby Ives

Jamie James

Benjamin & Lorraine Jeffries

Phil & Linda Jellison

Ralph & Marilyn Jewett

Johanna Johannson

Bob Jones & Marion Brown

Evelyn Joost

Richard Kane

Lee Kantar & Danielle D'Auria

Stephen Kaufman &

Sydelle Zove

David & Paula Kee

Lyn Kelley

Victor & Ellie Kelmenson

Wayne & Christine Kesnig

Gunilla & Par Kettis

Joan Kimball

David & Eleni Koenka

Roberta Kuriloff

Bill & Charleen Lambert

Betty Larson

Robert & Sarah Levine

Paul Liebow

David Little

George & Nancy Lord

Alexandra Lounsbury &

Gabriel Weiss

Betsy Lowry & Bill Lawson

William & Lorilyn Lucy

Margie Lutz

Jack & Bonnie MacBrayne

Edward & Angela MacDonald

Malcolm & Constance MacDuffie

Rick & Barbara Malm

Jerry & Ann Marancik

Willie Marquart

George Marshall

Hannah Marston

Henrietta & Wallace Martindale

Lou Matlack

Janet Maynard

Caren McCourtney &

Gabrielle Wellman

Gregor McGregor

Joseph McKerley

Beverly McKinnon

Robert & Jean Mercer

Mark Mezger

Al Michaud

Kevin Miller

Andrew & Betsy Mitchell

Renata Moise

Don Montandon

George & Beth Murnaghan

Matt Murphy & Maureen Foye

Rob Murrall

Bob Myers

Marianne New

Jim Nichols

Bertha May Nicholson

John Noe

Stephen & Natalie Norton

Mary Offutt & Brian Clough

Fritz & Caroline Oldenburg

Jay & Joan Osler

Karen Page & Geo Atwood

Michael & Ellen Paige

Wallace & Jane Palmer

Len Parrott

Frank & Jane Patty, Jr.

Clare Payne

Polly Peckenham

Martha Pedrick

Valerie Peer-Cort

Christopher & Leslie Poake

Mark & Martha Pokras

Carl Polson

Randy & Deborah Poulton

Alice Price

Kent & Anne Price

Ed & Cathy Raymaker

Elizabeth Richardson

Susie & David Riefler

Jennifer Riefler & Patrick Reid

Dale & Kathy Robbins

Peter & Leigh Roessiger

Bill & Glee Ross

Lee Rowe

Doris Russell

Jeanne & Ron Russell

Whit & Ellen Russell

Robert J. Salesi &

Janet A. Carpenter

Benedict & Frances Saurino

Alan Sauve

Kelly & Mark Sawyer

Michael & Linda Scanlin

Jeffrey & Sharon Scheff

George & Joyce Schelling

Fredrick & Constance Shair

Sue & Harold Shaw

Anne Shepley

Ordway Sherman

Robert Shetterly & Gail Page

Mary Skorupa & Paul Smith

Marcia & Peter Sly

Bryce & Janet Smith

Byron & Kimberly Smith

David W. Smith

Hilary Smith

Jeff Smith

Kenneth & Sally Smith

Robert & Jeanine Smith

Shirley Smith

Barbara Snow

Peter & Lynn Soucy

Fern Stearns

Rodney & Barbara Stephens

Andrew Stephenson &

Rebecca Leamon

Tom Stewart & Trina Dykstra

Fred & Anne Stocking

Diane Stoffels

Timothy & Beverly Stone

Christy Stout

Jennifer Sweet

Holly & Tom Taylor-Lash

Ken & Carol Taylor

Richard & Yvette Tenney

David A. Thanhauser &

Cloe Chunn

Joan & Raphael Thelwell

Thomas & Barbara Thompson

Kevin T. Tompkins &

Kelly McCool

Jennifer & Andrew Traub

Connie Tuller

Bob & Deborah Valenoti

Theodore & Susan Van Leer

Larry Van Meter

Brenda Veilleux

Jean Vermette & Chris Carter

Rudolf & Beverley Walter

Larry & Janal Walton

Peter & Barbara Walton

Nick & Sally Webster

John & Kristen Wedin

John & Mary Jane Wedin

Penny & Michael Weinstein

Avram & Karen White-Rogers

Susan K. White

Roy Willits

Gail C. Winkler & Roger Moss

Roger & Letha Wood

Carolyn & Peter Yoder

Kathy & Jim Zeman

In Support of GPMCT Endowment & Wildlands Stewardship Reserve Funds

Mary Bigl

Ann Bingham

Sherry Blais

John Blatchford &

Christy Coombs

Kenneth Bloomer

Richard & Bonnie Bowden

Jean & Linwood Carville

Ordway Clifford

Caroline Darst

Steven & Roseann Davis

</

Members Elect Two to Board

At the July 15 annual meeting, GPMCT members elected Will Houston and Jim Boothby to their first terms as board members. Members also formally elected Sarah LeVine to a two-year term as board president; Barbara Malm as secretary; and Emily Hawkins for a third term as treasurer. Paul Liebow, Ted Van Leer and Nick Webster were all re-elected to the board of directors for a second 3-year term.



Jim Boothby

New board member Jim Boothby serves as Superintendent of Schools for RSU 25 (Bucksport, Orland, Verona and Prospect). He received a BS in Health and Phys Ed in 1984 from University of Maine, and went on to earn an M. Ed. and C.A.S. in Educational Leadership in 1998 and 2003. He's currently on the Downeast YMCA Board. Jim lives in Ellsworth with wife Eileen and daughter Samantha and enjoys camping, fishing, golf, family and friends.

Will Houston is a life-long Ellsworth resident, whose parents owned a landscape and greenhouse business. After studying Religion and Philosophy at Lake Forest College, Will camped and canoed across the country, from Colorado to the Connecticut River, while working for various tech companies. Upon returning to Maine, he built a "green" home on Bald Mountain in Dedham. Will works with KidsPeace as their New England IT person, still enjoying weekends in the woods. He sits on the Ellsworth Recreation Board, is a competitive Sprint Tri-Athlete and can be seen running or biking.



Will Houston and Volunteer of the Year Emily Hawkins at the Forestry Tour

Revenue, Expenses & Assets

For The Year Ended May 31, 2012

Support and Revenue

Contributions	\$173,823
Grants	94,730
Merchandise Sales	515
Special Events	3,861
Interest & Dividend Income	4,571
Appreciation of Investments	(20,781)

Total Support and Revenue **\$256,719**

Expenses

Programs	104,476
Fundraising	29,873
General & Administrative	34,189

Total Expenses **\$168,538**

Change in Net Assets

Net Assets June 1, 2011	4,452,278
Net Assets June 1, 2012	4,510,459

Change in Net Assets **\$58,181**

Support & Revenue

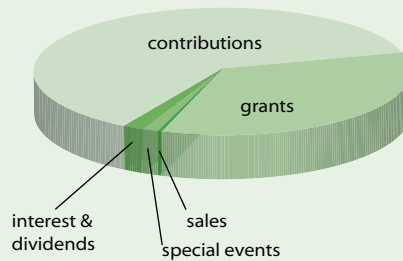

Expenses

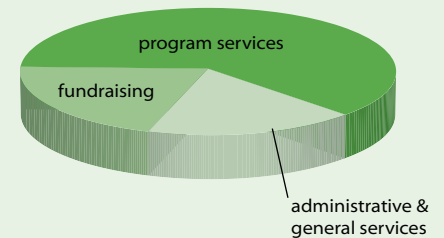

Figures are from the audited financial statement, available on the GPMCT web site: www.GreatPondTrust.org.

Volunteer of the Year, Emily Fuller Hawkins

Having paid off the Great Pond Mountain Wildlands in 2007, GPMCT had only recently graduated from having one bank account and a handwritten checkbook when Emily Hawkins of Deer Isle joined the board as treasurer in 2008.

In the four years she's been with us, Emily has taught the board the meaning of such terms as temporarily restricted funds and charitable remainder trusts. She helped set up an endowment, fund an operating reserve and write investment policies (among many other things) and has kept a constant eye on the bottom line.

Emily serves as Treasurer, chairs our Finance and Development committees, and is there when we need her to staff

booths, sell Christmas trees, take donors hiking and much more. She takes her position with the Trust extremely seriously, putting in hundreds of hours a year. Her actions and tough love have helped set GPMCT up for long-term sustainability – even perpetuity.

She has a deep love and respect for the natural landscape, a generous spirit, and a head for numbers, and when we finish each year in the black, we have Emily Hawkins to thank. ✧

Excerpted from comments given by Cheri Domina during the Volunteer of the Year presentation at the July 15 Annual Meeting, Alamoosook Lakeside Inn.